

Tavolino di servizio con struttura in metallo.  
Piano in metallo, in legno placcato frassino, in vetro verniciato (extra chiaro bianco, nero o moka) o in marmo lucido naturale.  
Serving coffee table with metal structure.  
Top in metal, in wood veneered ash, in lacquered glass (extra light white, black or moka) or in polished natural marble.

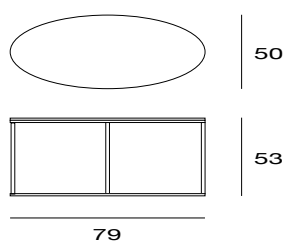

legno  
wood

marmo  
marble

**TB**

frassino o noce  
canaletto tinto tabacco  
*ash or canaletto  
walnut stained tobacco*

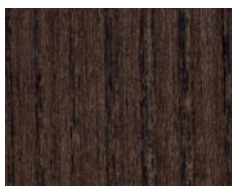

**NC**

frassino tinto noce  
*ash stained walnut*

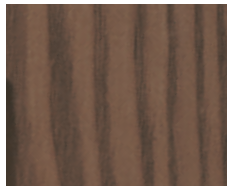

**BC**

marmo bianco  
carrara lucido naturale  
*polished natural white  
carrara marble*

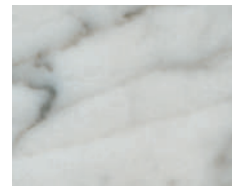

**WG**

frassino o noce  
canaletto tinto wengè  
*ash or canaletto  
walnut stained wengè*

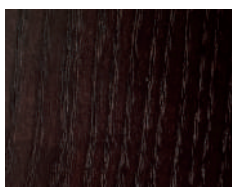

**TN**

frassino o noce  
canaletto tinto nero  
*ash or canaletto  
walnut stained black*

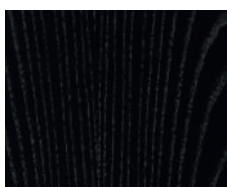

**NM**

marmo nero  
marquinia lucido naturale  
*polished natural black  
marquinia marble*

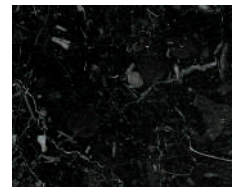

**MK**

frassino o noce  
canaletto tinto moka  
*ash or canaletto  
walnut stained moka*

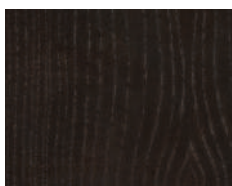

**EM**

marmo emperador  
dark lucido naturale  
*polished natural dark  
emperador marble*

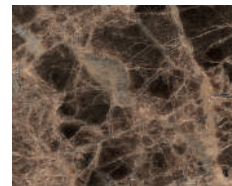

I colori riprodotti sono da ritenersi puramente indicativi.  
*The colours shown here should be taken as purely indicative.*

**CA**

marmo calacatta vagli  
oro lucido naturale  
*polished natural  
calacatta vagli gold  
marble*

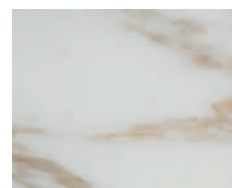

metallo  
*metal*

laccato opaco poro aperto  
*open pore matt lacquered*

**fly**

coffee table  
cod.5452

**BR**

bronzo  
*bronze*



**L21**

bianco opaco  
poro aperto  
*open pore  
matt white*



**OP**

ottone patinato  
*brushed brass*



**L29**

madreperla opaco  
poro aperto  
*open pore  
matt pearl*



**TT**

titanio  
*titanium*

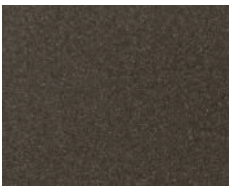

**L23**

cappuccino opaco  
poro aperto  
*open pore matt  
cappuccino colour*



**CR**

cromato  
*chromed*



**L28**

grigio medio  
poro aperto  
*open pore matt  
medium grey*



**L25**

grigio fumo opaco  
poro aperto  
*open pore matt  
smoke grey*



**L22**

nero opaco  
poro aperto  
*open pore  
matt black*



**L24**

rosso opaco  
poro aperto  
*open pore  
matt red*

